



# Bentley Manor

Assisted Living Community

*Enjoying Life - Enriching Lives - Living Well*

3344 Forest Ln. • Dallas, TX 75234 • P: (972) 247-2266 • F: (972) 620-0514

[www.seniorlivinginstyle.com](http://www.seniorlivinginstyle.com)



## BENTLEY MANOR

Robin Payne ..... Administrator  
Keosha Jones ..... Assistant Administrator  
Daniel Jingwa ..... Dir. of Health Services  
Nikki Paxton ..... Asst. Dir. of Health Svcs.  
Stephone Williams ..... Facility Chef  
Enrique Hernandez ..... Maintenance  
Ervina Maytubby ..... Activity Coordinator  
Robert Bennett ..... Community Relations  
Melissa Meyers ..... Head Housekeeper  
Sam Payne ..... Transportation  
MY FAIR LADY ..... BEAUTY SALON  
Mon - Wed ..... 972-620-1934  
Cosomotologist ..... Jennie Davis

## Mission Statement

At Bentley Manor Assisted Living, our caring concern for our residents is the foundation that leads to outstanding resident services.

As contributing members of this community, what is most important is that:

*We love our residents.*

August 2009

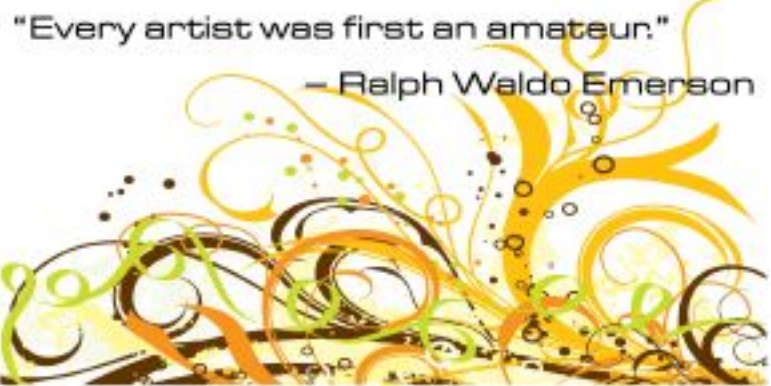

# Health Fair

Aug. 29,  
10 a.m.-12 p.m.



## Atlas H.H. Care

### Atlas Home Health Care

Came out to call Bingo and they showed us a wonderful time. They really took their time to spruce bingo up into something spectacular.



### Help for Seniors Paying Bills

With the rising cost of fuel to heat homes and produce food, affording the necessities is getting harder, but seniors may have help. A convenient web site, [www.BenefitsCheckup.org](http://www.BenefitsCheckup.org), is a service of the National Council on Aging. The online venue allows seniors to enroll in federal, state, local and private programs to get help paying for prescription drugs, utility bills, meals and health care. Log on today to see if you qualify.

Bills become part of a greater financial issue if you or a loved one is considering the move to an assisted or independent living facility. If that's the case with someone you love, it is important to look at all costs involved. Comparing what your loved one currently pays each month and year with what they would pay living someplace new is a smart way to get started on the financial prospect of moving. For an easy-to-use worksheet, visit [www.GilbertGuide.com](http://www.GilbertGuide.com).

With the rising cost of fuel to heat homes and produce food, affording the necessities is getting harder.

### Bake Club

The newly formed Bake Club meets every Thursday at 11 a.m.

We made deviled eggs that were very, very devilish!



**Finished!**

Wit & Wisdom



Identify the original recording artist/group for these popular songs from the 1950s:

- a. "Singing the Blues" h. Willbert Harrison
- b. "The Wayward Wind" g. The Crew Cuts
- c. "To Know Him Is to Love Him" f. The Chordettes
- d. "Mr. Blue" e. Paul Anka
- e. "Lonely Boy" d. The Fleetwoods
- f. "Mr. Sandman" c. The Teddy Bears
- g. "Sh-Boom" b. Gogi Grant
- h. "Kansas City" a. Guy Mitchell

ANSWERS:

*the '50s*

"I have never been jealous. Not even when my dad finished fifth grade a year before I did."

—Jeff Foxworthy

"If the Romans had been obliged to learn Latin, they would never have found time to conquer the world."

—Heinrich Heine

"Some people talk in their sleep.

Lecturers talk while other people sleep."

—Albert Camus

"Why don't they pass a constitutional amendment

prohibiting anybody from learning anything? If it works as well as

prohibition did, in five years, Americans would be the smartest race of people on Earth."

—Will Rogers

"Education is what remains after one has forgotten everything he learned in school."

—Albert Einstein

Every Wednesday and Thursday the Van Will Be Available for Doctors' Appointments

- August 4 ..... Walmart
- August 11 ..... Albertsons
- August 18 ..... Walmart
- August 25 ..... Ol Whiskars

You May Also Sign Up for a Pharmacy, Vision Center or Bank Run on Wednesday or Thursday

Indoor Events

- August 14 Dudley Lacey
- August 20 Cutlery & More
- August 29 Health Fair
- August 25 Carol at the piano  
Resident Birthdays



You Can't Bloom in Your Room

Choctaw Casino



We Will Be Going Monday, Aug. 17, at 10 a.m. Please Sign Up in Advance. The Buffet Cost Is \$15.



Daily Activities

Please refer to pages 4 and 5 for all other regularly scheduled activities. But no matter what, don't forget about the newly formed bake club that meets every Thursday at 11 a.m. in the 2nd floor activity room.



Encompass donates a beautiful and delicious birthday cake every month, not to mention all of the help they offer throughout the month.

## Carol at the Piano



Birthday Pianist



## Resident Birthdays

- 8-6 Inez Cannon
- 8-16 Mary Lankford
- 8-15 Yvonne McLaren
- 8-9 Byron Ostrom
- 8-12 Fred Pochyla
- 8-14 Freda Robinson
- 8-17 Hope Young

## Employee Birthdays

- Stephone Williams 2
- Billy Ray Hall 15
- Marion Howard 5
- Mareen Ikwueme 5
- Ezra Johnson 3
- Tracy Royal 12
- Jennifer Sanchez 6

Sunday	Monday	Tuesday
<b>2</b>	<b>3</b>	<b>4</b>
9:45 Church Service, TV 10:45 Puzzle Place, AR2 1:30 Ice Cream Social, AR2 1:45 Activity Updates, AR2 2:30 Bingo w/ Tonya, AR2 2:45 Chicken Foot, Library 4:00 Playing the Hits, AR2 4:30 Listening Ear Room Visits 6:30 Blockbuster Night, TV	9:30 Exercise, AR2 10:00 Activity Update, AR2 10:30 Bridge Club, AR2 10:45 What's in a Word, AR2 12:00 Noon Search, AR2 2:00 Chicken Foot, L 2:00 Player Piano 3:30 Weight & Thera-Band 6:30 Blockbuster Night, TV	2nd Monday—Resident Council meeting  4th Monday—Food Service meeting  Both meetings will be held in the 2nd floor activity room at 2 p.m.
<b>9</b>	<b>10</b>	<b>11</b>
9:45 Church Service, TV 10:45 Puzzle Place, AR2 1:30 Ice Cream Social, AR2 1:45 Activity Updates, AR2 2:00 Bingo w/ Maria, AR2 2:45 Chicken Foot, Library 4:00 Playing the Hits, AR2 4:30 Listening Ear Room Visits 6:30 Blockbuster Night, TV	9:30 Exercise, AR2 10:00 Activity Update, AR2 10:30 Bridge Club, AR2 10:45 What's in a Word, AR2 12:00 Noon Search, AR2 2:00 Chicken Foot, L 2:00 Player Piano 3:30 Weight & Thera-Band 6:30 Blockbuster Night, TV	9:00 Puzzle & Morning Chat 9:30 Exercise, AR2 10:00 Activity Update, AR2 10:30 Catholic Communion 10:30 Skip Bo, AR2 12:00 Noon Search, AR2 2:00 Bingo w/ Ervina, AR2 2:00 Chicken Foot, L 3:30 Walk & Talk 6:30 Blockbuster Night, TV
<b>16</b>	<b>17</b>	<b>18</b>
9:45 Church Service, TV 10:45 Puzzle Place, AR2 1:30 Ice Cream Social, AR2 1:45 Activity Updates, AR2 2:00 Bingo w/ Maria, AR2 2:30 Heart of Texas Dogs, AR2 and Room Visits 2:45 Chicken Foot, Library 4:30 Listening Ear Room Visits 6:30 Blockbuster Night, TV	9:30 Exercise, AR2 10:00 Activity Update, AR2 10:30 Bridge Club, AR2 10:45 What's in a Word, AR2 12:00 Noon Search, AR2 2:00 Chicken Foot, L 2:00 Player Piano 3:30 Weight & Thera-Band 6:30 Blockbuster Night, TV	9:00 Puzzle & Morning Chat 9:30 Exercise, AR2 10:00 Activity Update, AR2 10:30 Catholic Communion 10:30 Skip Bo, AR2 12:00 Noon Search, AR2 2:00 Bingo w/ Ervina, AR2 2:00 Chicken Foot, L 3:30 Walk & Talk 6:30 Blockbuster Night, TV
<b>23/30</b>	<b>24/31</b>	<b>25</b>
9:45 Church Service, TV 10:45 Puzzle Place, AR2 1:30 Ice Cream Social, AR2 1:45 Activity Updates, AR2 2:00 Bingo w/ Maria, AR2 2:45 Chicken Foot, Library 4:00 Playing the Hits, AR2 4:30 Listening Ear Room Visits 6:30 Blockbuster Night, TV	9:30 Exercise, AR2 10:00 Activity Update, AR2 10:30 Bridge Club, AR2 10:45 What's in a Word, AR2 <b>12:00 Birthday Lunch, DR</b> 2:00 Chicken Foot, L 2:00 Player Piano 3:30 Weight & Thera-Band 6:30 Blockbuster Night, TV	9:00 Puzzle & Morning Chat 9:30 Exercise, AR2 10:00 Activity Update, AR2 10:30 Catholic Communion 10:30 Skip Bo, AR2 12:00 Noon Search, AR2 2:00 Bingo w/ Ervina, AR2 2:00 Chicken Foot, L 3:30 Walk & Talk 6:30 Blockbuster Night, TV

Wednesday	Thursday	Friday	Saturday
			<b>1</b> 9:00 Puzzle & Morning Chat 9:30 Poetry Rites, AR2 10:30 Bridge 11:00 Cycling, WR 2:00 Dart Ball, WR 2:00 Wheel Fortune/PC-L 4:00 Afternoon Matinee, TV 5:00 Listening to the Oldies
<b>5</b> 9:30 Exercise, AR2 10:00 Activity Update, AR2 10:30 Bridge Club, AR2 11:00 You Be the Judge, AR2 12:00 Noon Search, AR2 2:00 Chicken Foot, Library 2:00 Wii, TV 3:30 Weight & Thera-Band 7:00 Bible Study, TV	<b>6</b> 9:00 Puzzle & Morning Chat, AR2 9:30 Exercise, AR2 10:00 Activity Update, AR2 10:30 Canasta, AR2 11:00 Bake Club, AR2 12:00 Noon Search, AR2 2:00 Bingo w/ Tammy, AR2 2:00 Chicken Foot, L 3:30 Creativity Corner, AR2 6:30 Blockbuster Night, TV	<b>7</b> 9:00 Puzzle & Morning Chat 9:30 Exercise, AR2 10:00 Bible Study, AR2 10:30 Bridge 11:00 Cycling, WR 2:00 Chicken Foot, Lib. 2:00 Movie Madness, TV 3:00 Current Events 5:00 Listening to the Oldies	<b>8</b> 9:00 Puzzle & Morning Chat 9:30 Poetry Rites, AR2 10:30 Bridge 11:00 Cycling, WR 2:00 Dart Ball, WR 2:00 Wheel Fortune/PC-L 4:00 Afternoon Matinee, TV 5:00 Listening to the Oldies
<b>12</b> 9:30 Exercise, AR2 10:00 Men's Gathering, DR 10:30 Bridge Club, AR2 11:00 You Be the Judge, AR2 12:00 Noon Search, AR2 2:00 Chicken Foot, Library 2:00 Wii, TV 3:30 Weight & Thera-Band 7:00 Bible Study, TV	<b>13</b> 9:00 Puzzle & Morning Chat, AR2 9:30 Exercise, AR2 10:00 Activity Update, AR2 10:30 Canasta, AR2 11:00 Bake Club, AR2 12:00 Noon Search, AR2 2:00 Bingo w/ Tammy, AR2 2:00 Chicken Foot, L 3:30 Creativity Corner, AR2 6:30 Blockbuster Night, TV	<b>14</b> 9:00 Puzzle & Morning Chat 9:30 Exercise, AR2 10:00 Bible Study, AR2 10:30 Bridge 11:00 Cycling, WR 2:00 Chicken Foot, Lib. 2:00 Movie Madness, TV 3:00 Current Events 5:00 Listening to the Oldies	<b>15</b> 9:00 Puzzle & Morning Chat 9:30 Poetry Rites, AR2 10:30 Bridge 11:00 Cycling, WR 2:00 Dart Ball, WR 2:00 Wheel Fortune/PC-L 4:00 Afternoon Matinee, TV 5:00 Listening to the Oldies
<b>19</b> 9:30 Exercise, AR2 10:00 Activity Update, AR2 10:30 Bridge Club, AR2 11:00 You Be the Judge, AR2 12:00 Noon Search, AR2 2:00 Chicken Foot, Library 2:00 Wii, TV 3:30 Weight & Thera-Band 7:00 Bible Study, TV	<b>20</b> 9:00 Puzzle & Morning Chat, AR2 9:30 Exercise, AR2 10:00 Activity Update, AR2 10:30 Canasta, AR2 11:00 Bake Club, AR2 12:00 Noon Search, AR2 2:00 Bingo w/ Tammy, AR2 2:00 Chicken Foot, L 3:30 Creativity Corner, AR2 6:30 Blockbuster Night, TV	<b>21</b> 9:00 Puzzle & Morning Chat 9:30 Exercise, AR2 10:00 Bible Study, AR2 10:30 Bridge 11:00 Cycling, WR 2:00 Chicken Foot, Lib. 2:00 Movie Madness, TV 3:00 Current Events 5:00 Listening to the Oldies	<b>22</b> 9:00 Puzzle & Morning Chat 9:30 Poetry Rites, AR2 10:30 Bridge 11:00 Cycling, WR 2:00 Dart Ball, WR 2:00 Wheel Fortune/PC-L 4:00 Afternoon Matinee, TV 5:00 Listening to the Oldies
<b>26</b> 9:30 Exercise, AR2 10:00 Activity Update, AR2 10:30 Bridge Club, AR2 11:00 You Be the Judge, AR2 12:00 Noon Search, AR2 2:00 Chicken Foot, Library 2:00 Wii, TV 3:30 Weight & Thera-Band 7:00 Bible Study, TV	<b>27</b> 9:00 Puzzle & Morning Chat, AR2 9:30 Exercise, AR2 10:00 Activity Update, AR2 10:30 Canasta, AR2 11:00 Bake Club, AR2 12:00 Noon Search, AR2 2:00 Bingo w/ Tammy, AR2 2:00 Chicken Foot, L 3:30 Creativity Corner, AR2 6:30 Blockbuster Night, TV	<b>28</b> 9:00 Puzzle & Morning Chat 9:30 Exercise, AR2 10:00 Bible Study, AR2 10:30 Bridge 11:00 Cycling, WR 2:00 Chicken Foot, Lib. 2:00 Movie Madness, TV 3:00 Current Events 5:00 Listening to the Oldies	<b>29</b> 9:00 Puzzle & Morning Chat 9:30 Poetry Rites, AR2 10:30 Bridge 11:00 Cycling, WR 2:00 Dart Ball, WR 2:00 Wheel Fortune/PC-L 4:00 Afternoon Matinee, TV 5:00 Listening to the Oldies

## What's Popping

### Transportation

Wednesdays

### Transportation

Begins at 9:30 a.m.

For doctors' appointments, bank runs, pharmacy and cleaners.

Thursdays

### Transportation

Begins at 9:30 a.m.

For doctors' appointments only.

### The Bentley Manor Bus



### Card Games



Canasta, Skip Bo, Pinochle Groups

If you would like to learn or join, please come by the library on Tuesday and Thursday at 10:30 a.m.



### Pastor Boyer and Wife

They have services on Sunday at 10 a.m., and Wednesday at 7 p.m.

### Mary Lucido

Leads Communion every Tuesday.



### Bingo Tuesday, Thursday and Sunday, 2-3



### Tell Robert How Good He Looks



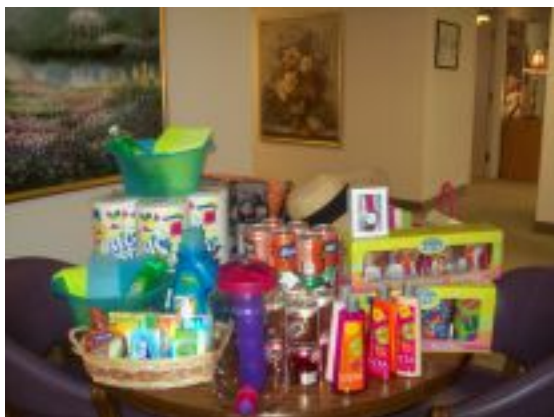

### SUMMER BINGO

We had a special summer bingo on June 18. We invited the community out to help us celebrate summer. Chef Stephone prepared a magnificent summer buffet for us. Just one look had our mouths watering. We took pictures so that if you didn't make it you would be sure to come next year. Now, remember, they are just photos.

Now up above we have put in a picture of the wonderful gifts our administrator (Robin) picked up for us.



**It's Summertime!**



### SUMMER BINGO BUFFET TABLE

## Announcements

### Heart of Texas Dogs

The Heart of Texas dogs come in and visit every third Sunday of the month. These dogs are lovable and very fun to be around.

So remember, all you BINGO players, we will always break for the Heart of Texas dogs.

**"There is no psychiatrist in the world like a puppy licking your face."**

—Bern Williams

### Anyone Need Help?

If you have any questions about your rent, need help understanding your statement or just want assistance filling out your check, Marion Howard, our administrative assistant, is located in the front office, and he is always glad to help.



# August 2009

Bentley Manor Assisted Living  
3344 Forest Ln.  
Dallas, TX 75234

A bird does not sing  
because it has an answer.

It sings  
because it has  
a song.

樂 MUSIC

— Chinese proverb

